

Note: This is Lot # 14, Subdivision Of J.P. Stevens & Co., Inc., Plat Book TT - Page 7.

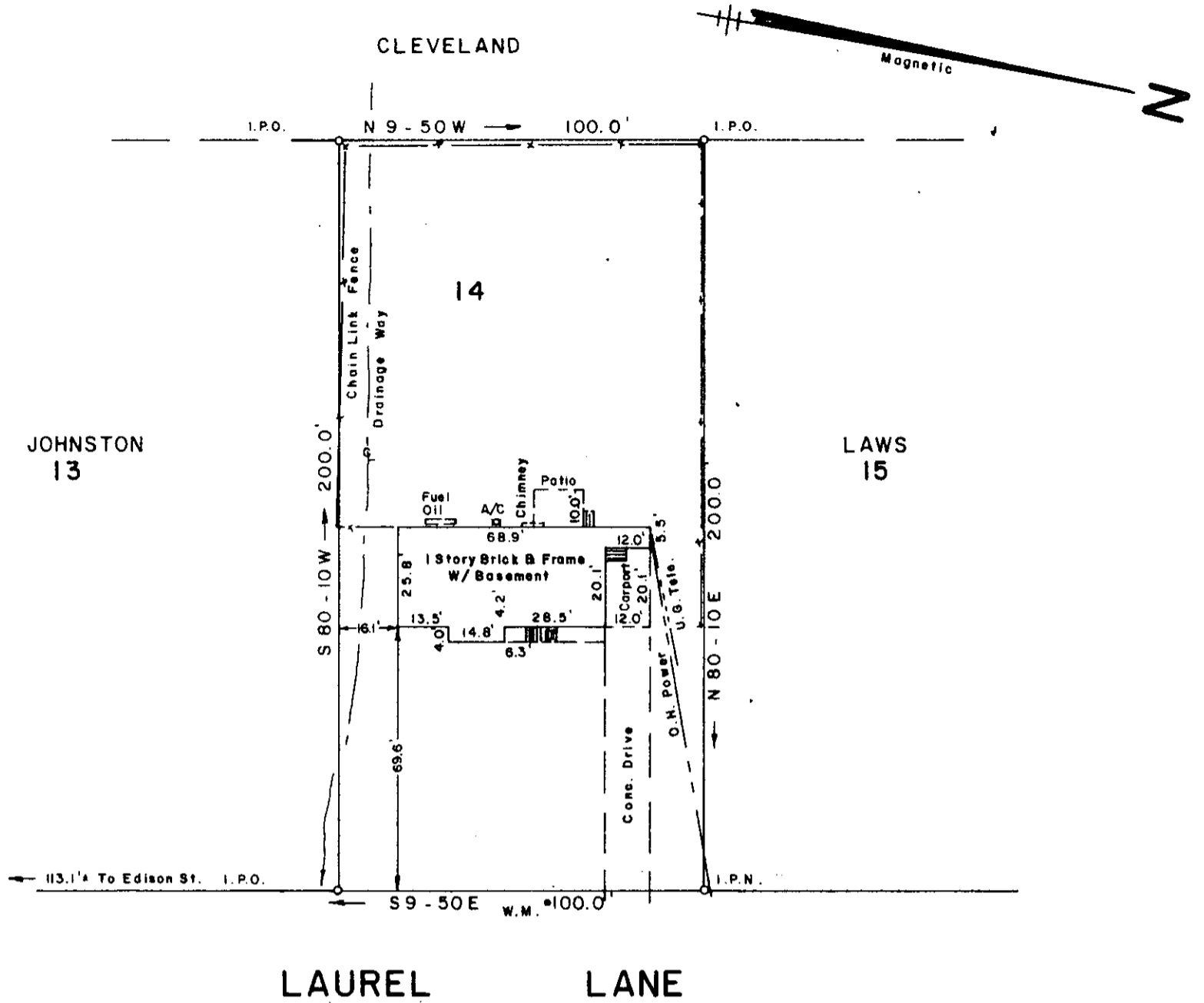

SURVEY FOR
STEVE R. HINDMAN
EVELYN L. HINDMAN
 NEAR MARIETTA GREENVILLE COUNTY

FILED
 GREENVILLE CO. S.C.
 FEB 27 11 10 AM '84
 BONNIE S. JAKKERSLEY
 R.M.C.

FEB 27 1984

SOUTH CAROLINA
 FEBRUARY 22 1984

10-I-22 26235 ✓

To The Best Of My Knowledge This Structure Is Not In An Established Flood Zone.

I Hereby Certify That The Measurements As Shown Above Are Correct And There Are No Encroachments Or Projections Other Than Shown.

I Hereby Certify That The Ratio Of Precision Of The Field Survey Is 1/5000 As Shown Hereon And The Area Was Determined By Computer.

JEFFERY M. PLUMBLEE, INC.
LAND SURVEYING

P. O. BOX 788
TRAVELERS REST. S. C. 29690 (803) 834-4426

Jeffery M. Plumblee
 L.S. # 7881
 Scale 1" = 40'